

KEY PLAN, (N-T-S)

PLAN SHOWING THE PROPOSED STORE & OFFICE BUILDING FOR PETROL BUNKIN S.NO: 84/20 (AS PER PATTI) S-N-O: 84/1A/2, PLOT NO: 2 & 3, PAMMAL MAIN ROAD, PAMMAL VILLAGE, TAMBARAM TALUK, KANCHEEPURAM DISTRICT.

SCALE 1" : 8'0"

(PAMMAL TOWN PANCHAYAT)

H.P : 3
NO OF WORKERS : 7

AREA DETAILS :

SA-FT	SA-M
PLOT EXTENT - 6627	615
BUILDING AREA - 458	42.6
PLOT COVERAGE - 7%	
F.S.I	0.06

JOINERY DETAILS :

D - DOOR - 3'3" x 7'0"
D₁ - " - 3'0" x 7'0"
D₂ - " - 2'6" x 7'0"
R.S - ROLLING SHUTTER - 6'0" x 7'0"
W - WINDOW - 3'0" x 4'6"

COLOUR INDEX :

PROPOSED - [Symbol]
ROAD - [Symbol]
BOUNDRY - [Symbol]

OWNER: (C.J. ASOKAN)

Phone: 2401584

R. JAYAVELU
CIVIL ENGINEER
Licensed Surveyor
Alandur, Pallavaram Municipality
PAMMAL TOWN PANCHAYAT
JAYAM ENTERSES
Opp. Hotel Mars
SURVEYOR PALLAVARAM, CHENNAI-43

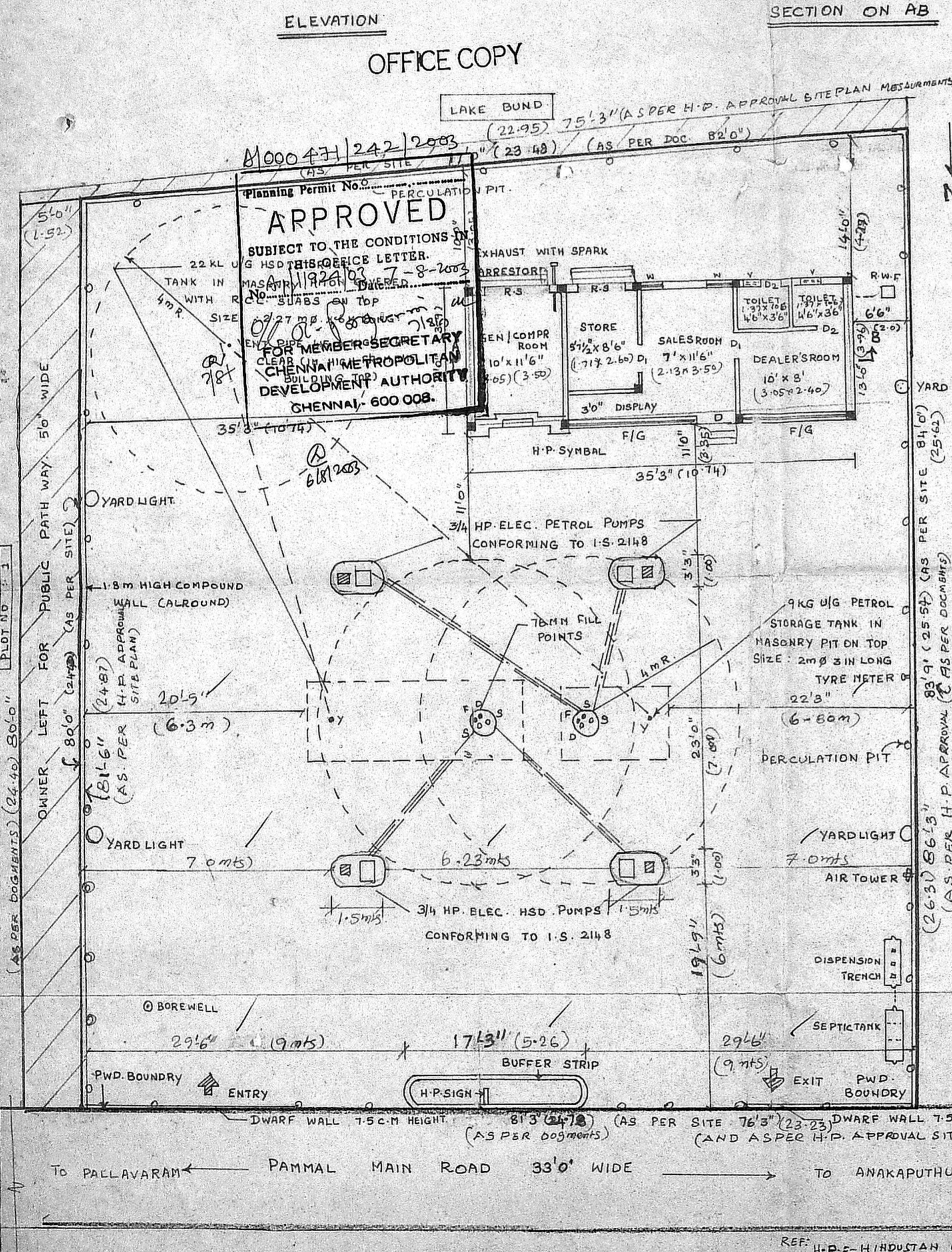
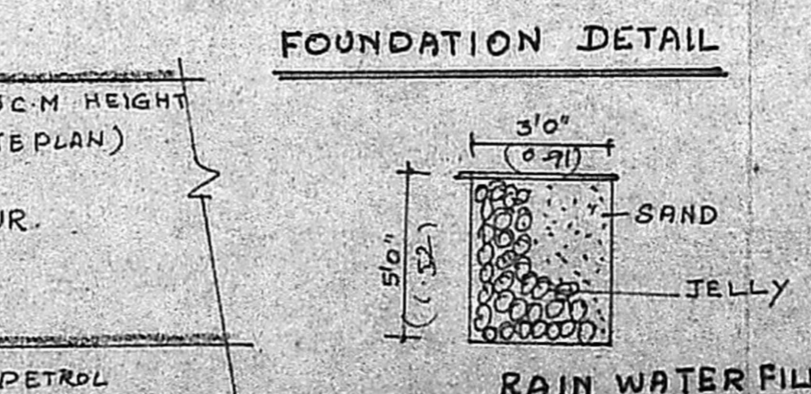
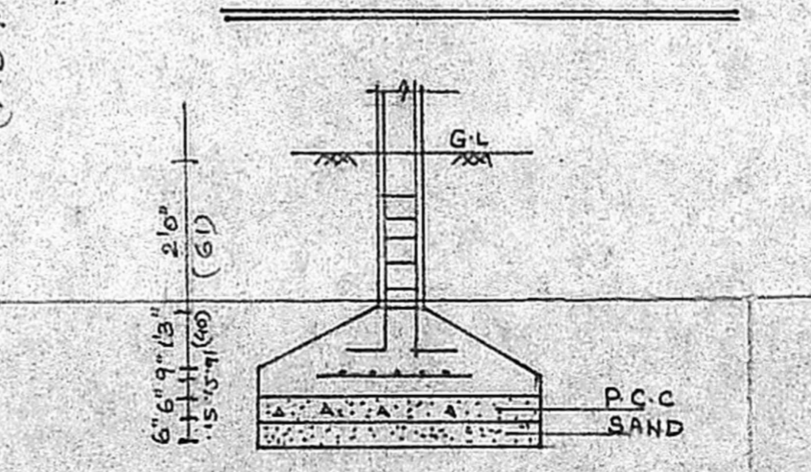
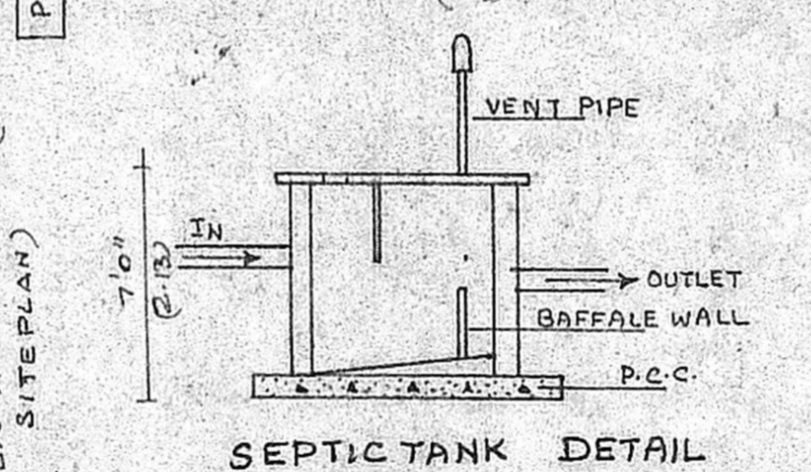
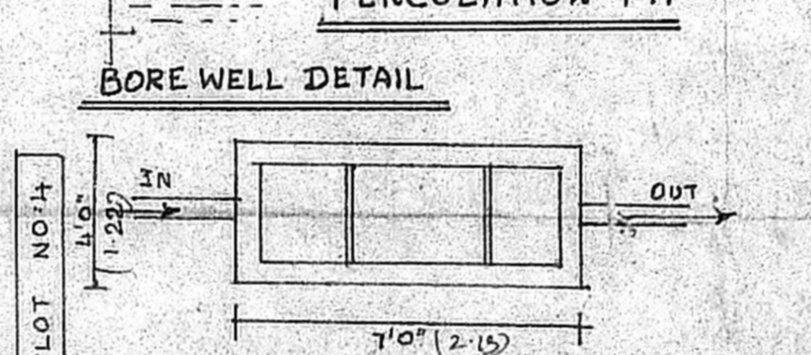
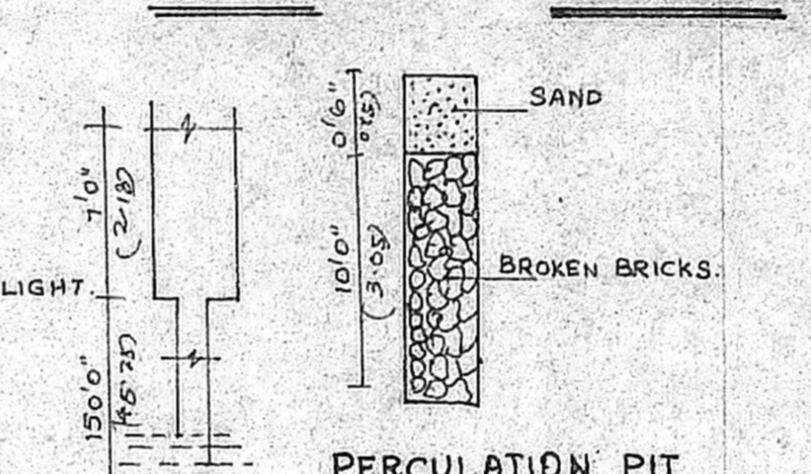
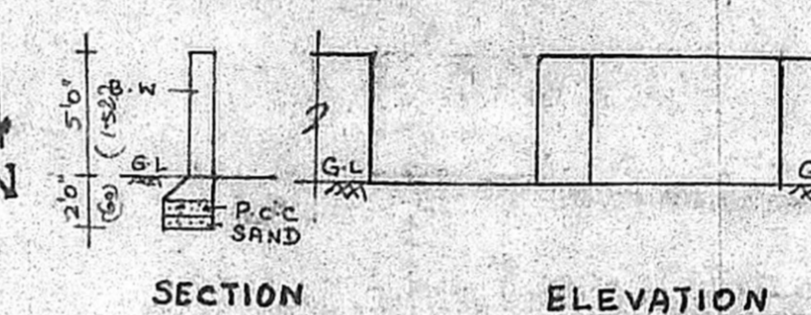
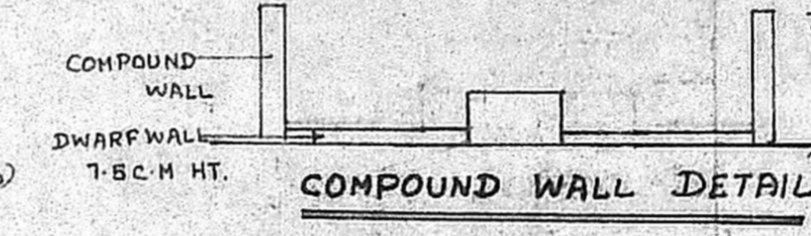
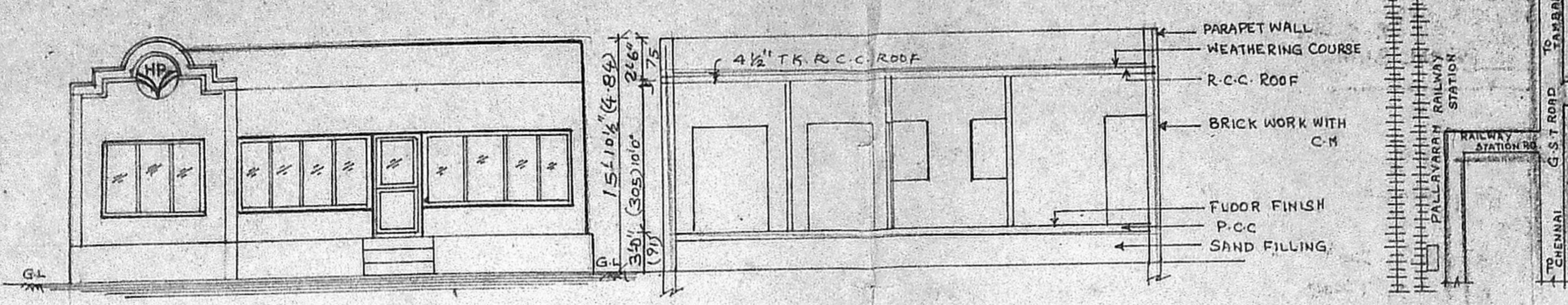

SITE CUM GROUND FLOOR PLAN (SCALE 1" : 8'0")